



Provida Health
 757 SE 17th Street
 Suite 289
 Fort Lauderdale, FL,
 33316
 Order #: 75615
 Retail Batch #: T-
 24322-B1

CERTIFICATE OF ANALYSIS
 ISO/IEC: 17025:2017 Accreditation #:
 103104
 License #: CMTL-0004

Order Information

Order #: 75615
 Order Name: Provida Daily Drops 600mg/30ml
 Retail Batch #: T-24322-B1
 Received: 01/16/2023 13:50:30
 Complete: 01/19/2023 21:13:47

Batch Information

Create Date: Total Qty.: 0
 Exp. Date: Matrix: Tincture
 Size: 0 Pickup Weight: N/A

CANNABINOID PROFILE TESTED	LABEL CLAIM PASS	MICROBIAL ANALYSIS PASS
RESIDUAL SOLVENTS PASS	AGRICULTURAL AGENTS PASS	HEAVY METAL ANALYSIS PASS
TERPENES TOTAL TESTED	MOISTURE ANALYSIS NOT TESTED	WATER ACTIVITY TESTED
FILT & FOREIGN MATERIAL ANALYSIS PASS	HOMOGENEITY NOT TESTED	MYCOTOXIN ANALYSIS PASS



0.085 %
Total THC

2.027 %
Total CBD

2.169 %
Total Cannabinoids

Diana Asensio, M.S.

Lab Director



Florida

4001 SW 47th Avenue, Suite 208
 Davie, FL 33314
 (954) 514-9343





Provida Health
 757 SE 17th Street
 Suite 289
 Fort Lauderdale, FL,
 33316
 Order #: 75615
 Retail Batch #: T-
 24322-B1

CERTIFICATE OF ANALYSIS
 ISO/IEC: 17025:2017 Accreditation #:
 103104
 License #: CMTL-0004

Sample Prep

Tech: 4245
 SOP: 418
 Batch Number: 58023
 Batch Date: 01/17/2023 10:16:53

Sample Analysis

Date/Time: 01/18/2023 12:37:04
 Tech: 3396
 SOP: 417
 Final Weight: 0.213 g
 Volume: 40 ml

CANNABINOID PROFILE

HPLC-DAD

0.085 % Total THC	0.804 mg THC Per Unit	24.126 mg THC Per Pkg
2.027 % Total CBD	19.157 mg CBD Per Unit	574.711 mg CBD Per Pkg
2.169 % Total Cannabinoids	20.499 mg Cannabinoids Per Unit	614.968 mg Cannabinoids Per Pkg

Cannabinoid Potency

ANALYTE	LOD/LOQ (mg/g)	DIL.	WEIGHT %	MG/G	MG/UNIT	MG/PACKAGE	LABEL CLAIM (mg)	% LABEL VAR.
CBC	0.064/0.1954	1	ND	ND	ND	ND	--	--
CBD	0.064/0.1954	1	2.027	20.272	19.157	574.711	600	4.2
CBDA	0.064/0.1954	1	ND	ND	ND	ND	--	--
CBDV	0.064/0.1954	1	ND	ND	ND	ND	--	--
CBG	0.064/0.1954	1	0.033	0.327	0.309	9.270	--	--
CBGA	0.064/0.1954	1	ND	ND	ND	ND	--	--
CBN	0.064/0.1954	1	ND	ND	ND	ND	--	--
d8-THC	0.064/0.1954	1	ND	ND	ND	ND	--	--
d9-THC	0.064/0.1954	1	0.085	0.851	0.804	24.126	--	--
THCA	0.064/0.1954	1	ND	ND	ND	ND	--	--
THCV	0.064/0.1954	1	ND	ND	ND	ND	--	--

Additional Cannabinoids

ANALYTE	LOD/LOQ (mg/g)	DIL.	WEIGHT %	MG/G	MG/UNIT	MG/PACKAGE	LABEL CLAIM (mg)	% LABEL VAR.
CBDVA	0.064/0.1954	1	ND	ND	ND	ND	--	--
CBL	0.064/0.1954	1	ND	ND	ND	ND	--	--
CBT	0.064/0.1954	1	0.024	0.242	0.229	6.861	--	--
d10-THC	0.064/0.1954	1	ND	ND	ND	ND	--	--
d9-THCP	0.064/0.1954	1	ND	ND	ND	ND	--	--
exo-THC	0.064/0.1954	1	ND	ND	ND	ND	--	--

mg/unit = 1 (g) per unit x 0.945 (g/ml) x cannabinoid concentration (mg/g)
 For inhalation derivative products, Total THC = THC + (0.877 x THCA) and Total CBD = CBD + (0.877 x CBDA)
 ND = Not Detected, NT = Not Tested, <LOQ = Below Limit of Quantitation

CANNABINOID TOTALS	WEIGHT %	MG/G	MG/UNIT	MG/PACKAGE
Total THC	0.085	0.851	0.804	24.126
Total CBD	2.027	20.272	19.157	574.711
Total Cannabinoids	2.169	21.692	20.499	614.968

Diana Asensio, M.S.

Lab Director

Florida
 4001 SW 47th Avenue, Suite 208
 Davie, FL 33314
 (954) 514-9343



This COA is governed by the terms and conditions listed on: <https://www.greenscientificlabs.com/terms-of-use>



Provida Health
 757 SE 17th Street
 Suite 289
 Fort Lauderdale, FL,
 33316
 Order #: 75615
 Retail Batch #: T-
 24322-B1

CERTIFICATE OF ANALYSIS
 ISO/IEC: 17025:2017 Accreditation #:
 103104
 License #: CMTL-0004

Agricultural Agents

GC-MS/MS

PASS

Sample Prep

Tech: 4245
 SOP: 402
 Batch Number: 58025
 Batch Date: 01/17/2023 13:03:44

Sample Analysis

Date/Time: 01/18/2023 14:50:43
 Tech: 2816
 SOP: 402
 Final Weight: 0.514 g
 Volume: 10 ml

ANALYTE	LOD/LOQ (ppm)	DIL.	ACTION LEVEL (ppm)	RESULTS (ppm)
Captan	0.07/0.1	1	3	ND
Chlordane	0.01/0.1	1	0.1	ND
Chlorfenapyr	0.01/0.1	1	0.1	ND
Coumaphos	0.01/0.1	1	0.1	ND
Cyfluthrin	0.01/0.1	1	1	ND
Cypermethrin	0.01/0.1	1	1	ND
Methyl parathion	0.01/0.1	1	0.1	ND
Pentachloronitrobenzene	0.01/0.1	1	0.2	ND

MYCOTOXIN ANALYSIS

LC-MS/MS

PASS

Sample Prep

Tech: 4245
 SOP: 432
 Batch Number: 58031
 Batch Date: 01/17/2023 13:39:13

Sample Analysis

Date/Time: 01/19/2023 13:39:29
 Tech: 3445
 SOP: 424
 Final Weight: 0.5064 g
 Volume: 5 ml

ANALYTE	LOD/LOQ (ppb)	DIL.	ACTION LEVEL (ppb)	RESULTS (ppb)
Aflatoxin B1	2/10	2	20	ND
Aflatoxin B2	2/10	2	20	ND
Aflatoxin G1	2/10	2	20	ND
Aflatoxin G2	2/5	2	20	ND
Ochratoxin A	2/10	2	20	ND

Diana Asensio, M.S.

Lab Director



Florida

4001 SW 47th Avenue, Suite 208
 Davie, FL 33314
 (954) 514-9343





Provida Health
 757 SE 17th Street
 Suite 289
 Fort Lauderdale, FL,
 33316
 Order #: 75615
 Retail Batch #: T-
 24322-B1

CERTIFICATE OF ANALYSIS
 ISO/IEC: 17025:2017 Accreditation #:
 103104
 License #: CMTL-0004

Agricultural Agents

LC-MS/MS

PASS

Sample Prep

Tech: 4245
 SOP: 432
 Batch Number: 58031
 Batch Date: 01/17/2023 13:39:13

Sample Analysis

Date/Time: 01/19/2023 13:39:29
 Tech: 3445
 SOP: 424
 Final Weight: 0.5064 g
 Volume: 5 ml

ANALYTE	LOD/LOQ (ppm)	DIL.	ACTION LEVEL(ppm)	RESULTS (ppm)	ANALYTE	LOD/LOQ (ppm)	DIL.	ACTION LIMIT(ppm)	RESULTS (ppm)
Abamectin B1a	0.002/0.035	2	0.3	ND	Imazalil	0.002/0.01	2	0.1	ND
Acephate	0.002/0.04	2	3	ND	Imidacloprid	0.002/0.002	2	3	ND
Acequinocyl	0.002/0.002	2	2	ND	Kresoxim-methyl	0.002/0.002	2	1	ND
Acetamiprid	0.002/0.002	2	3	ND	Malathion	0.01/0.04	2	2	ND
Aldicarb	0.002/0.01	2	0.1	ND	Metalaxyl	0.002/0.004	2	3	ND
Azoxystrobin	0.002/0.04	2	3	ND	Methiocarb	0.002/0.01	2	0.1	ND
Bifenazate	0.002/0.002	2	3	ND	Methomyl	0.002/0.002	2	0.1	ND
Bifenthrin	0.002/0.002	2	0.5	ND	Mevinphos	0.009/0.036	2	0.1	ND
Boscalid	0.01/0.05	2	3	ND	Myclobutanil	0.002/0.04	2	3	ND
Carbaryl	0.002/0.004	2	0.5	ND	Naled	0.002/0.01	2	0.5	ND
Carbofuran	0.002/0.01	2	0.1	ND	Oxamyl	0.002/0.002	2	0.5	ND
Chlorantraniliprole	0.002/0.01	2	3	ND	Paclobutrazol	0.002/0.004	2	0.1	ND
Chloromequat chloride	0.002/0.004	2	3	ND	Permethrins	0.002/0.01	2	1	ND
Chlorpyrifos	0.002/0.01	2	0.1	ND	Phosmet	0.002/0.002	2	0.2	ND
Clofentezine	0.002/0.002	2	0.5	ND	Piperonyl Butoxide	0.002/0.002	2	3	ND
Daminozide	0.01/0.04	2	0.1	ND	Prallethrin	0.002/0.01	2	0.4	ND
Diazinon	0.002/0.01	2	0.2	ND	Propiconazole	0.002/0.04	2	1	ND
Dichlorvos	0.002/0.04	2	0.1	ND	Propoxur	0.002/0.01	2	0.1	ND
Dimethoate	0.002/0.002	2	0.1	ND	Pyrethrins	0.001/0.013	2	1	ND
Dimethomorph	0.001/0.002	2	3	ND	Pyridaben	0.002/0.002	2	3	ND
Ethoprophos	0.002/0.01	2	0.1	ND	Spinetoram	0.001/0.003	2	3	ND
Etofenprox	0.002/0.002	2	0.1	ND	Spinosad	0.001/0.001	2	3	ND
Etoxazole	0.002/0.002	2	1.5	ND	Spiromesifen	0.002/0.002	2	3	ND
Fenhexamid	0.01/0.04	2	3	ND	Spirotetramat	0.002/0.01	2	3	ND
Fenoxycarb	0.002/0.004	2	0.1	ND	Spiroxamine	0.002/0.04	2	0.1	ND
Fenpyroximate	0.002/0.002	2	2	ND	Tebuconazole	0.01/0.04	2	1	ND
Fipronil	0.002/0.004	2	0.1	ND	Thiacloprid	0.002/0.002	2	0.1	ND
Fonicamid	0.002/0.01	2	2	ND	Thiamethoxam	0.002/0.01	2	1	ND
Fludioxonil	0.002/0.004	2	3	ND	Trifloxystrobin	0.002/0.002	2	3	ND
Hexythiazox	0.002/0.004	2	2	ND					

Diana Asensio, M.S.

Lab Director

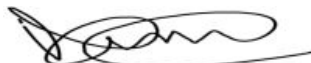

Florida

4001 SW 47th Avenue, Suite 208
 Davie, FL 33314
 (954) 514-9343





Provida Health
 757 SE 17th Street
 Suite 289
 Fort Lauderdale, FL,
 33316
 Order #: 75615
 Retail Batch #: T-
 24322-B1

CERTIFICATE OF ANALYSIS
 ISO/IEC: 17025:2017 Accreditation #:
 103104
 License #: CMTL-0004

TERPENES TOTAL
 GC-FID
TESTED (0.209 %)

Sample Prep

Tech: 2816
 SOP: 421
 Batch Number: 58035
 Batch Date: 01/17/2023 15:19:47

Sample Analysis

Date/Time: 01/19/2023 11:37:14
 Tech: 2816
 SOP: 419
 Final Weight: 0.409 g
 Volume: 10 ml

TERPENE	LOD/LOQ (%)	DIL.	RESULTS (%)	TERPENE	LOD/LOQ (%)	DIL.	RESULTS (%)
3-Carene	0.001/0.003	1	ND	Geraniol	0.001/0.003	1	ND
alpha-Bisobolol	0.001/0.003	1	0.061	Geranyl acetate	0.001/0.003	1	ND
alpha-Cedrene	0.001/0.003	1	ND	Guaiol	0.001/0.003	1	ND
alpha-Humulene	0.001/0.003	1	0.014	Hexahydrothymol	0.001/0.003	1	ND
alpha-Pinene	0.001/0.003	1	ND	Isoborneol	0.001/0.003	1	ND
alpha-Terpinene	0.001/0.003	1	ND	Isopulegol	0.001/0.003	1	ND
beta-Myrcene	0.001/0.003	1	ND	Limonene	0.001/0.003	1	ND
beta-Pinene	0.001/0.003	1	ND	Linalool	0.001/0.003	1	<LOQ
Borneol	0.001/0.003	1	ND	Nerol	0.001/0.003	1	ND
Camphene	0.001/0.003	1	ND	p-Mentha-1,5-diene	0.001/0.003	1	ND
Camphor	0.001/0.003	1	ND	Pulegone	0.001/0.003	1	ND
Caryophyllene oxide	0.001/0.003	1	ND	Sabinene hydrate	0.001/0.003	1	ND
Cedrol	0.001/0.003	1	ND	Terpineol	0.001/0.003	1	ND
cis-Nerolidol	0.001/0.003	1	ND	Terpinolene	0.001/0.003	1	ND
cis-Ocimene	0.001/0.003	1	ND	trans-Caryophyllene	0.001/0.003	1	0.031
Eucalyptol	0.001/0.003	1	ND	trans-Nerolidol	0.001/0.003	1	ND
Fenchone	0.001/0.003	1	0.078	trans-Ocimene	0.001/0.003	1	ND
Fenchyl alcohol	0.001/0.003	1	ND	Valencene	0.001/0.003	1	0.025
gamma-Terpinene	0.001/0.003	1	ND				

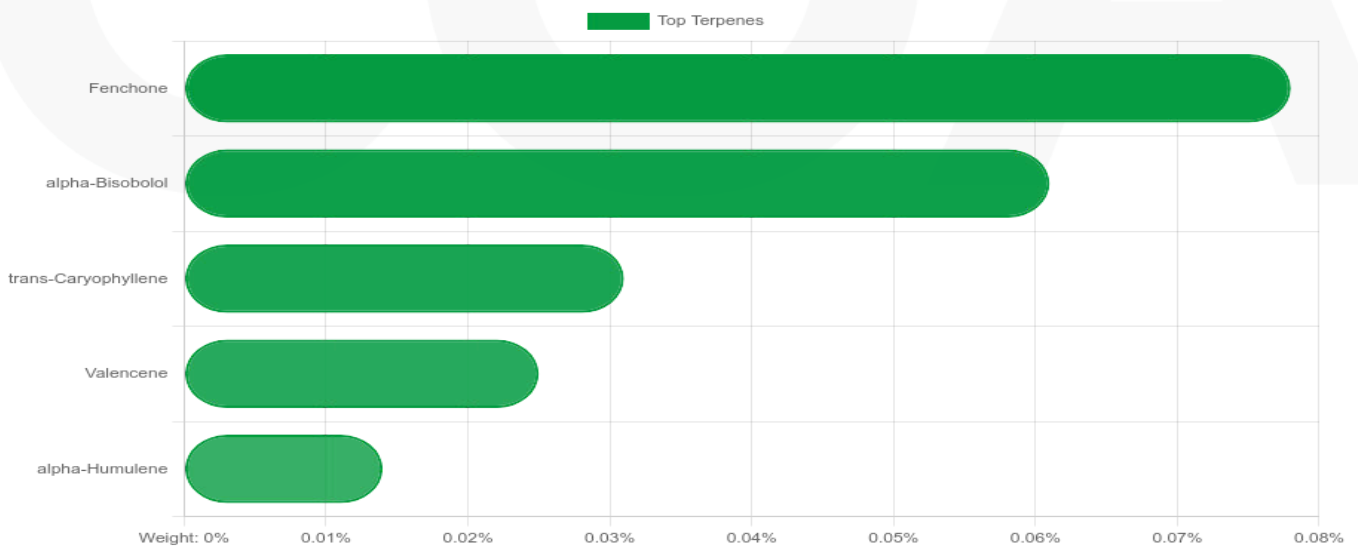

Diana Asensio, M.S.

Lab Director

Florida

4001 SW 47th Avenue, Suite 208
 Davie, FL 33314
 (954) 514-9343





Provida Health
 757 SE 17th Street
 Suite 289
 Fort Lauderdale, FL,
 33316
 Order #: 75615
 Retail Batch #: T-
 24322-B1

CERTIFICATE OF ANALYSIS
 ISO/IEC: 17025:2017 Accreditation #:
 103104
 License #: CMTL-0004

RESIDUAL SOLVENTS

HS-GC-MS

PASS

Sample Prep

Tech: 2816
 SOP: 405
 Batch Number: 58012
 Batch Date: 01/16/2023 18:28:02

Sample Analysis

Date/Time: 01/17/2023 17:58:03
 Tech: 2816
 SOP: 405
 Final Weight: 0.049 g
 Volume: 1 ml

ANALYTE	LOD/LOQ (ppm)	DIL.	ACTION LIMIT (ppm)	RESULTS (ppm)	ANALYTE	LOD/LOQ (ppm)	DIL.	ACTION LIMIT (ppm)	RESULTS (ppm)
1,1-Dichloroethene	0.6/0.63	1	8	ND	Heptane	6/140	1	5000	ND
1,2-Dichloroethane	0.012/0.12	1	2	ND	Hexanes	0.06/18	1	250	ND
Acetone	9/140	1	750	ND	Isopropyl alcohol	3/140	1	500	ND
Acetonitrile	0.72/25	1	60	ND	Methanol	6/100	1	250	ND
Benzene	0.06/1	1	1	ND	Methylene chloride	1.5/1.5	1	125	ND
Butane	48/50	1	5000	ND	Pentane	9/140	1	750	ND
Chloroform	0.2/1	1	2	ND	Propane	30/30	1	5000	ND
Ethanol	12/140	1	5000	ND	Toluene	0.9/53	1	150	ND
Ethyl acetate	2.4/140	1	400	ND	Total xylenes	1.8/130	1	150	ND
Ethyl ether	6/140	1	500	ND	Trichloroethylene	0.3/1	1	25	ND
Ethylene oxide	0.6/2	1	5	ND					

HEAVY METAL ANALYSIS

ICP-MS

PASS

Sample Prep

Tech: 3396
 SOP: 428
 Batch Number: 58024
 Batch Date: 01/17/2023 10:57:56

Sample Analysis

Date/Time: 01/17/2023 17:27:38
 Tech: 3396
 SOP: 428
 Final Weight: 0.2379 g
 Volume: 60 ml

ANALYTE	LOD/LOQ (ppb)	DIL.	ACTION LIMIT (ppb)	RESULTS (ppb)
Arsenic	20/75	1	1500	ND
Cadmium	20/75	1	500	ND
Lead	20/75	1	500	ND
Mercury	20/75	1	3000	ND

FILTH & FOREIGN MATERIAL ANALYSIS

Result: **PASS**

Sample Prep and Analysis

Date/Time: 01/17/2023 21:59:26
 Tech: 4245
 SOP: 409
 Final Weight: 26.8 g

Diana Asensio, M.S.

Lab Director

Florida

4001 SW 47th Avenue, Suite 208
 Davie, FL 33314
 (954) 514-9343





Provida Health
 757 SE 17th Street
 Suite 289
 Fort Lauderdale, FL,
 33316
 Order #: 75615
 Retail Batch #: T-
 24322-B1

CERTIFICATE OF ANALYSIS
 ISO/IEC: 17025:2017 Accreditation #:
 103104
 License #: CMTL-0004

MICROBIAL ANALYSIS
PASS

Sample Prep

Tech: 3571
 SOP: 406

Batch Number: 58003
 Batch Date: 01/16/2023 13:55:08

Sample Analysis

Date/Time: 01/18/2023 19:18:32
 Tech: 3571
 SOP: 406

Final Weight: 1.0797 g

ANALYTE	TEST METHOD	ALLOWABLE CRITERIA	ACTUAL RESULT	PASS/FAIL
Aspergillus flavus	qPCR	< 1 CFU/g	NOT DETECTED	PASS
Aspergillus fumigatus	qPCR	< 1 CFU/g	NOT DETECTED	PASS
Aspergillus niger	qPCR	< 1 CFU/g	NOT DETECTED	PASS
Aspergillus terreus	qPCR	< 1 CFU/g	NOT DETECTED	PASS

Sample Prep

Tech: 3571
 SOP: 406

Batch Number: 58003
 Batch Date: 01/16/2023 13:55:08

Sample Analysis

Date/Time: 01/18/2023 19:18:32
 Tech: 3571
 SOP: 406

Final Weight: 1.0797 g

ANALYTE	TEST METHOD	ALLOWABLE CRITERIA	ACTUAL RESULT	PASS/FAIL
Salmonella	qPCR	< 1 CFU/g	NOT DETECTED	PASS
STEC e. coli	qPCR	< 1 CFU/g	NOT DETECTED	PASS

Diana Asensio, M.S.

Lab Director



Florida
 4001 SW 47th Avenue, Suite 208
 Davie, FL 33314
 (954) 514-9343





Provida Health
 757 SE 17th Street
 Suite 289
 Fort Lauderdale, FL,
 33316
 Order #: 75615
 Retail Batch #: T-
 24322-B1

CERTIFICATE OF ANALYSIS
 ISO/IEC: 17025:2017 Accreditation #:
 103104
 License #: CMTL-0004

WATER ACTIVITY

Water Activity Meter
Water: 0.434 Aw

Sample Prep and Analysis

Date/Time: 01/17/2023 22:09:11
Tech: 4245
SOP: 407
Final Weight: 1.0219 g



Diana Asensio, M.S.

Lab Director

Florida

4001 SW 47th Avenue, Suite 208
 Davie, FL 33314
 (954) 514-9343



